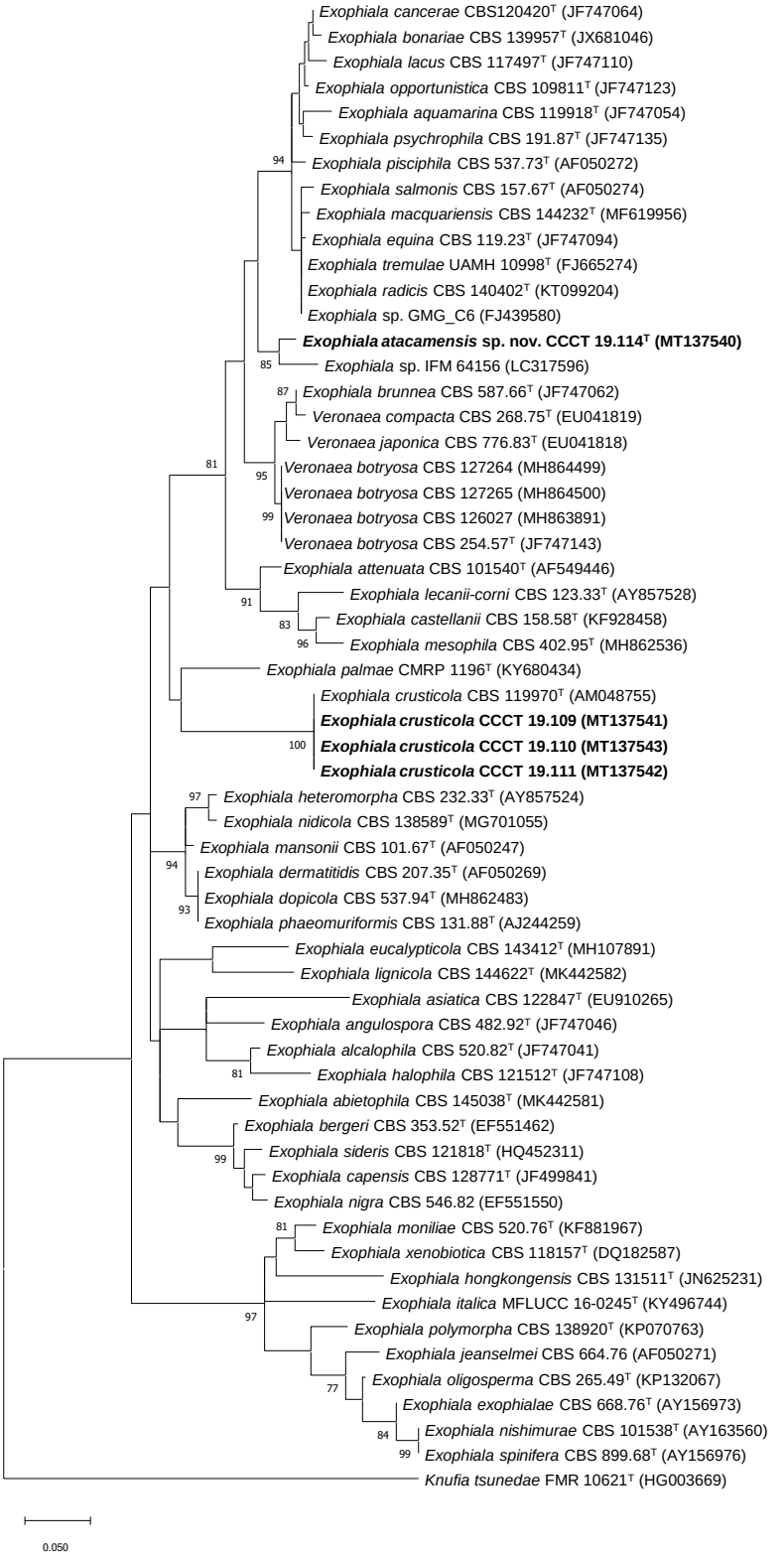
Exophiala cancerae CBS120420T (JF747064)
Exophiala bonariae CBS 139957T (JX681046)
Exophiala lacus CBS 117497T (JF747110)
Exophiala opportunistica CBS 109811T (JF747123)
Exophiala aquamarina CBS 119918T (JF747054)
Exophiala psychrophila CBS 191.87T (JF747135)
94
Exophiala pisciphila CBS 537.73T (AF050272)
Exophiala salmonis CBS 157.67T (AF050274)
Exophiala macquariensis CBS 144232T (MF619956)
Exophiala equina CBS 119.23T (JF747094)
Exophiala tremulae UAMH 10998T (FJ665274)
Exophiala radicis CBS 140402T (KT099204)
Exophiala sp. GMG_C6 (FJ439580)
Exophiala atacamensis sp. nov. CCCT 19.114T (MT137540)
85
Exophiala sp. IFM 64156 (LC317596)
87
Exophiala brunnea CBS 587.66T (JF747062)
Veronaea compacta CBS 268.75T (EU041819)
Veronaea japonica CBS 776.83T (EU041818)
81
95
Veronaea botryosa CBS 127264 (MH864499)
Veronaea botryosa CBS 127265 (MH864500)
99
Veronaea botryosa CBS 126027 (MH863891)
Veronaea botryosa CBS 254.57T (JF747143)
Exophiala attenuata CBS 101540T (AF549446)
91
Exophiala lecanii-corni CBS 123.33T (AY857528)
83
Exophiala castellanii CBS 158.58T (KF928458)
96
Exophiala mesophila CBS 402.95T (MH862536)
Exophiala palmae CMRP 1196T (KY680434)
Exophiala crusticola CBS 119970T (AM048755)
Exophiala crusticola CCCT 19.109 (MT137541)
100
Exophiala crusticola CCCT 19.110 (MT137543)
Exophiala crusticola CCCT 19.111 (MT137542)
97
Exophiala heteromorpha CBS 232.33T (AY857524)
Exophiala nidicola CBS 138589T (MG701055)
Exophiala mansonii CBS 101.67T (AF050247)
94
Exophiala dermatitidis CBS 207.35T (AF050269)
Exophiala dopicola CBS 537.94T (MH862483)
93
Exophiala phaeomuriformis CBS 131.88T (AJ244259)
Exophiala eucalypticola CBS 143412T (MH107891)
Exophiala lignicola CBS 144622T (MK442582)
Exophiala asiatica CBS 122847T (EU910265)
Exophiala angulospora CBS 482.92T (JF747046)
Exophiala alcalophila CBS 520.82T (JF747041)
81
Exophiala halophila CBS 121512T (JF747108)
Exophiala abietophila CBS 145038T (MK442581)
Exophiala bergeri CBS 353.52T (EF551462)
99
Exophiala sideris CBS 121818T (HQ452311)
Exophiala capensis CBS 128771T (JF499841)
Exophiala nigra CBS 546.82 (EF551550)
81
Exophiala moniliae CBS 520.76T (KF881967)
Exophiala xenobiotica CBS 118157T (DQ182587)
Exophiala hongkongensis CBS 131511T (JN625231)
Exophiala italica MFLUCC 16-0245T (KY496744)
97
Exophiala polymorpha CBS 138920T (KP070763)
Exophiala jeanselmei CBS 664.76 (AF050271)
77
Exophiala oligosperma CBS 265.49T (KP132067)
Exophiala exophialae CBS 668.76T (AY156973)
84
Exophiala nishimurae CBS 101538T (AY163560)
99
Exophiala spinifera CBS 899.68T (AY156976)
Knufia tsunedae FMR 10621T (HG003669)
0.050